

THE INFORMATION CONTAINED HEREIN IS THE EXCLUSIVE PROPERTY OF VIRGINIA PANEL CORPORATION AND IS SUBMITTED FOR USE BY THE CUSTOMER ONLY. THE DATA SHALL NOT BE DUPLICATED, USED, OR DISCLOSED IN WHOLE OR IN PART FOR ANY PURPOSE OTHER THAN TO MAINTAIN THE EQUIPMENT PROVIDED.

REV	DESCRIPTION	DATE	ENGINEER
G	ECN #12995	11/4/2022	M ECKERT

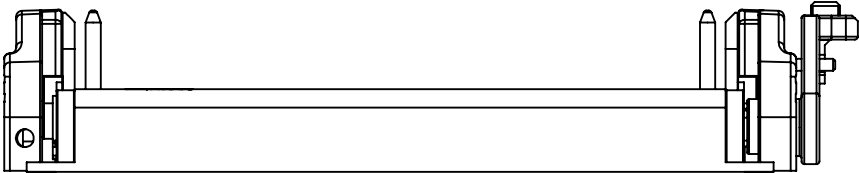
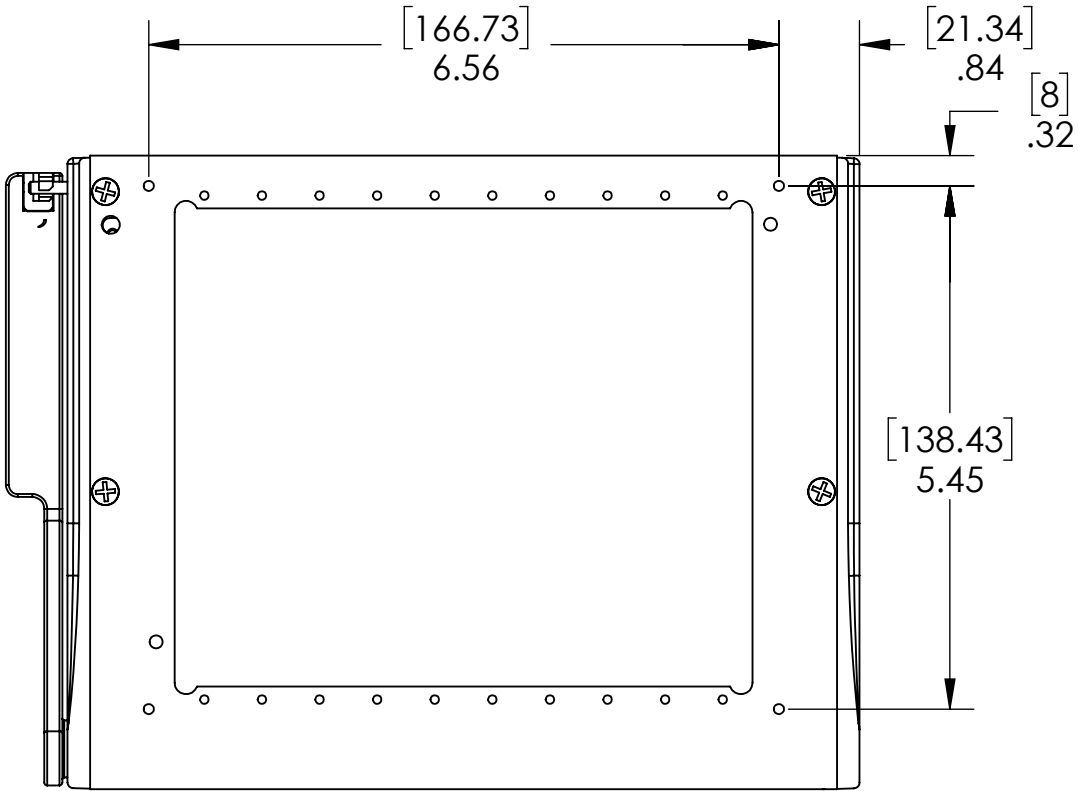
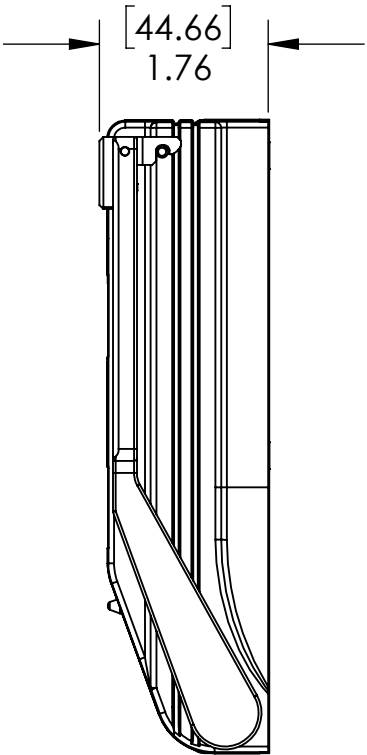
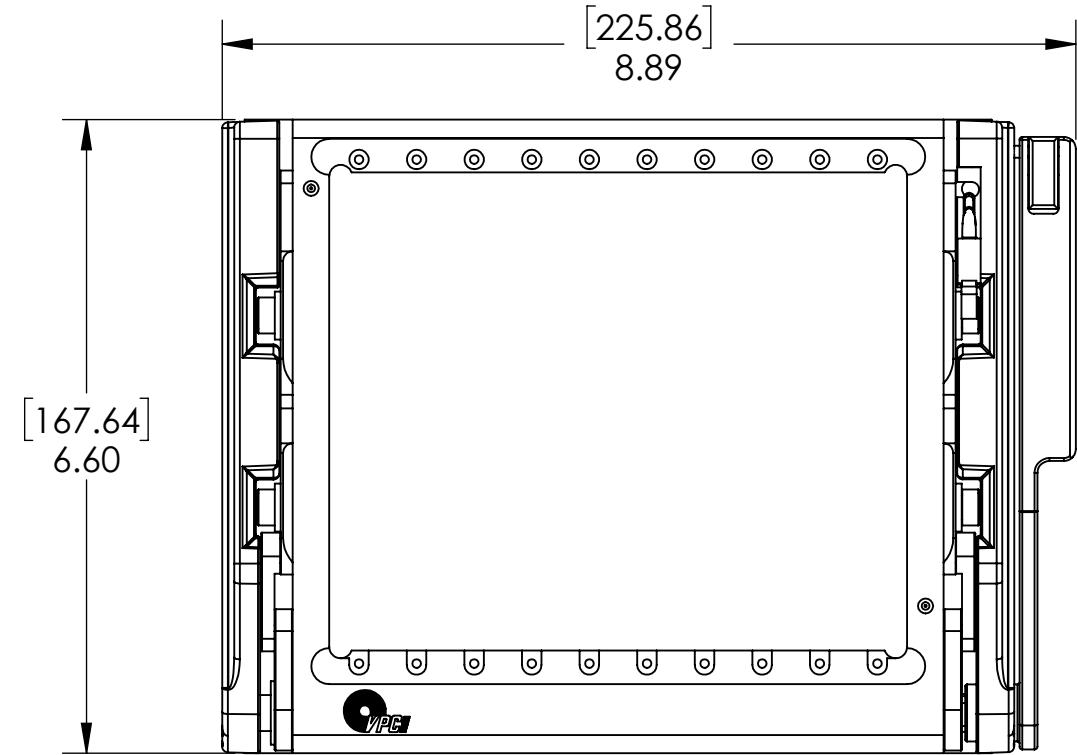

3. MICROSWITCH INFO:
BLACK WIRE TO (NC) TERMINAL
RED WIRE TO (NO) TERMINAL
WHITE WIRE TO (C) TERMINAL

2. INCLUDED MOUNTING HARDWARE: (4) 6-32 x .375 SOCKET HEAD CAP SCREWS AND (4) #6 WASHERS.

1. FOR MORE INFORMATION VISIT VPC.COM.

NOTES:

MATING ITA P/Ns	PROTECTIVE COVER P/N	VERTICAL HINGE MOUNTING FRAME
410104272	310113154	310113342
410104123		

RELATIVE CONNECTOR POSITIONS AND WIRE ROUTING ARE GENERIC AND MAY VARY WITH PINOUT
DIMENSIONS ARE SHOWN AS: [MILLIMETERS] INCHES

CUSTOMER DRAWING		
G10 RECEIVER ASSY.		
DWG.NO.	310104335	REV G
SCALE 1:2	CAGE CODE 18117	SHEET 1 OF 2

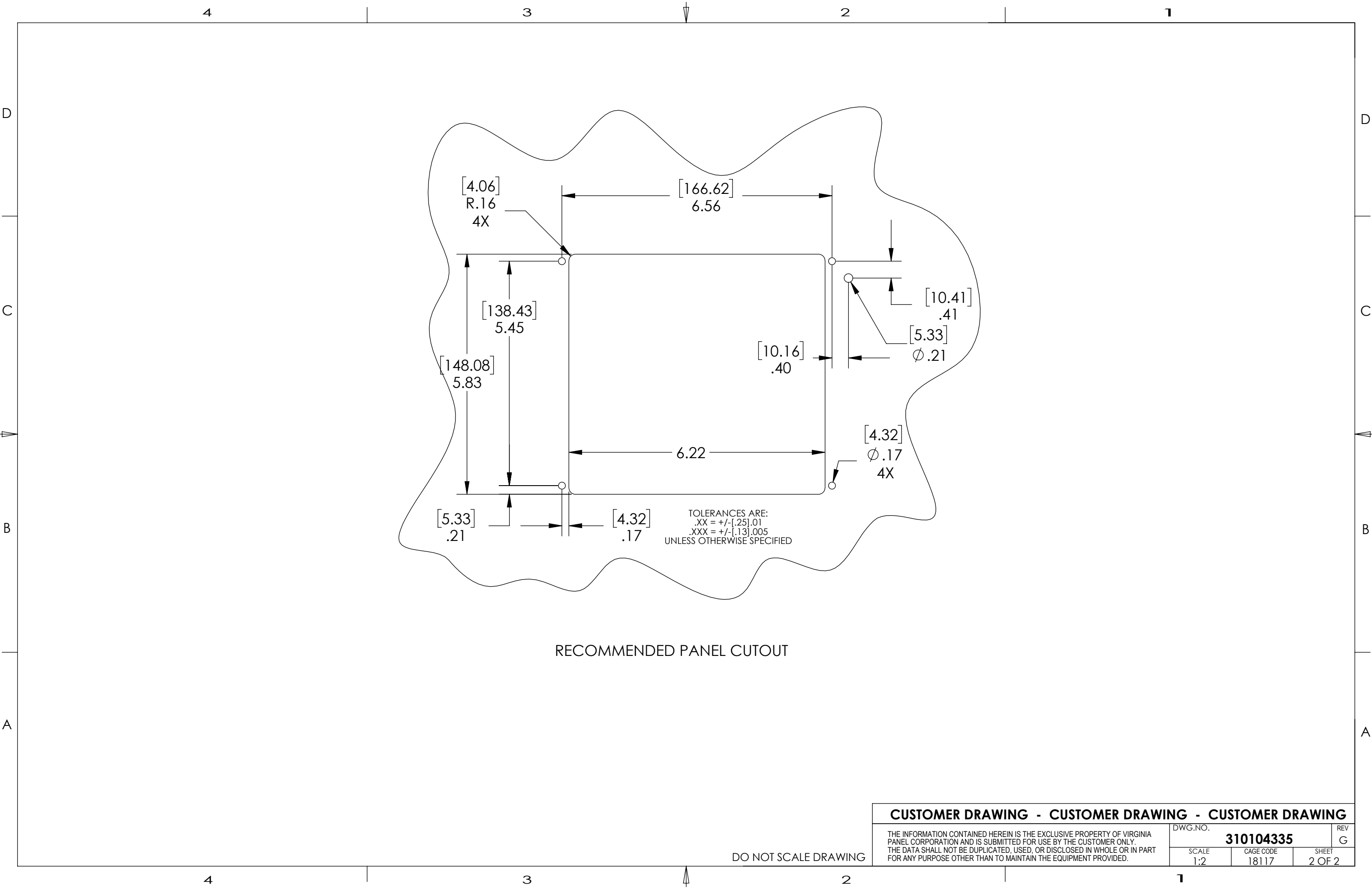

CUSTOMER DRAWING - CUSTOMER DRAWING - CUSTOMER DRAWING			
THE INFORMATION CONTAINED HEREIN IS THE EXCLUSIVE PROPERTY OF VIRGINIA PANEL CORPORATION AND IS SUBMITTED FOR USE BY THE CUSTOMER ONLY. THE DATA SHALL NOT BE DUPLICATED, USED, OR DISCLOSED IN WHOLE OR IN PART FOR ANY PURPOSE OTHER THAN TO MAINTAIN THE EQUIPMENT PROVIDED.		DWG.NO.	REV
		310104335	G
SCALE	CAGE CODE	SHEET	
1:2	18117	2 OF 2	

DO NOT SCALE DRAWING